

# Rachel Arteaga Property

**SUBMITTED BY**

Benjamin Brown  
bbr@magicplan.app

**CREATED ON**

2021-11-23

**LOCATION**

123 Circle Tree Lane  
28277 Charlotte  
NC  
United States



<b>Total area</b> 1657.64 sq ft	<b>Floors</b> 2	<b>Rooms</b> 7	<b>Bathroom</b> 1
------------------------------------	--------------------	-------------------	----------------------

**Uncover Home Inspections**
**Structural**
**Foundation**

Concrete / Not Visible

**Floor Framing**

Joists

**Floors**

T&G Decking

**Roof Structure**

Rafters

**Comments**

Sloping throughout roofline. Numerous instances of inadequate framing practices noted from inside attic. Current state of roof structure subject to failure under heavy load. Further contractor evaluation recommended.

**Plumbing**
**Supply Pipes**

Copper / Plastic / Galvanized

**Drain, Waste, and Vent Pipes**

Plastic / Galvanized / Cast Iron

# Rachel Arteaga Property

---

**Sump Pump(s)**

N/A

---

**Water Heater Location**

Basement

---

**Water Heater Fuel Type**

Gas

---

**Water Heater Capacity**

Tank-Less

---

**Water Heater Age**

10 Years

---

**Water Heater Seismic Straps**

N/A

---

**Water Heater Exhaust**

Intact

---

**Comments**

Restricted Water Flow when several fixtures operated simultaneously. Likely a result of corroded galvanized pipes.

---

**Heating and Cooling**

---

**Type**

Furnace

---

**Fuel**

Gas

---

**Capacity**

66,000 BTUs

---

**Estimated Age**

10 Years

---

**Filter**

Disposable

---

**Distribution**

Ductwork

---

**Exhaust**

Appears Intact

---

**Comments**

Inducer fan at the furnace whines. Likely due to failed/failing bearings. Further HVAC evaluation necessary.

---

**Bathrooms**

# Rachel Arteaga Property

---

**Bathtubs/Showers**

Spa Tub / Bathroom Shower Combo / Shower Stall

---

**Floor Coverings**

Vinyl Tile / Plank

---

**Ventilation**

Vented Outside

---

**Comments**

Upstairs bathroom fan inoperable. Further evaluation necessary.

---

**Kitchen and Appliances****Cabinets**

Wood/Wood Composite

---

**Countertop**

Plastic Laminate

---

**Disposal**

Operated

---

**Dishwasher**

Operated

---

**Floor**

Vinyl Tile/Plank

---

**Range**

Electric - Operated

---

**Ventilation**

Exhaust Fan - Vented Outside

---

**Washer/Dryer Hook-ups**

Electric - Vented Outside

---

**Comments**

Anti-Tip device installation recommended for kitchen range.

---

**Electrical****Service**

100 Amps - 120/240 Volts - Circuit Breakers - Grounded at Panel

---

**Service Entry Conductors**

Copper

---

**120-Volt Conductors**

Copper

# Rachel Arteaga Property

---

**Service Entry**  
Overhead

---

**CO Detector(s)**  
Functioning

---

**Smoke Dectector(s)**  
Functioning

---

**GFI Outlet(s)**  
Functioning

---

**Comments**

Upstairs and main level outlets tested as ungrounded. Likely caused by new outlet installation over older two-conductor wiring system.

## Interior

**Walls/Ceilings**  
Drywall/Plaster/Wood

**Floors**  
W-W Carpet / Wood / Vinyl Tile

**Fireplace**  
Fireplace Insert

**Windows**  
Vinyl

**Window Type**  
Single Hung / Insulated Glass / Sliding

---

**Comments**

Missing/lacking guardrails on staircases and inadequate overhead clearance. Recommend assessment and updating for safety.

## Attic

**Access**  
Scuttle Hole / Door

**Attic Viewed**  
From Access Point(s)

**Attic Insulation**  
Loose Fill / Floor / 12in. Depth / Approx. R-Value 38

**Ventilation**  
Roof Vents / Soffit Vents

# Rachel Arteaga Property

## Roofing and Roof Components

### Roof Covering

Composition Shingles / Approx. 15 Years Old

### Roof Viewed

From Roof Surface

### Gutters

Metal / Splash Blocks

## Exterior

### Siding/Trim Materials

Wood or Plywood

### Garage

N/A

### Chimney(s)

Masonry

## Site/Grounds

### Sidewalk

Concrete

### Driveway

Concrete

### Attached Deck

Wood

### Patio

N/A

### Grading/Drainage

Appears Adequate

## Rachel Arteaga Property

123 Circle Tree Lane, 28277 Charlotte, NC, United States

TOTAL AREA: 1657.64 sq ft • LIVING AREA: 1657.64 sq ft • FLOORS: 2 • ROOMS: 7



### ▼ Photos/Rachel Arteaga Property



This is an example of how your report export would look like.

The display of dimensions, pictures, and objects is set in the app and can be easily customizable. The custom forms are created and managed in the cloud and are assigned to a project on a workspace and/or team level.



## Rachel Arteaga Property

123 Circle Tree Lane, 28277 Charlotte, NC, United States

TOTAL AREA: 1657.64 sq ft • LIVING AREA: 1657.64 sq ft • FLOORS: 2 • ROOMS: 7



### ▼ Photos/Rachel Arteaga Property



-----  
This is an example of how your report export would look like.

The display of dimensions, pictures, and objects is set in the app and can be easily customizable. The custom forms are created and managed in the cloud and are assigned to a project on a workspace and/or team level.

## Rachel Arteaga Property

123 Circle Tree Lane, 28277 Charlotte, NC, United States

TOTAL AREA: 1657.64 sq ft • LIVING AREA: 1657.64 sq ft • FLOORS: 2 • ROOMS: 7

---



### ▼ Photos/Rachel Arteaga Property



---

This is an example of how your report export would look like.

The display of dimensions, pictures, and objects is set in the app and can be easily customizable. The custom forms are created and managed in the cloud and are assigned to a project on a workspace and/or team level.



## Rachel Arteaga Property

123 Circle Tree Lane, 28277 Charlotte, NC, United States

TOTAL AREA: 1657.64 sq ft • LIVING AREA: 1657.64 sq ft • FLOORS: 2 • ROOMS: 7



### ▼ Photos/Rachel Arteaga Property

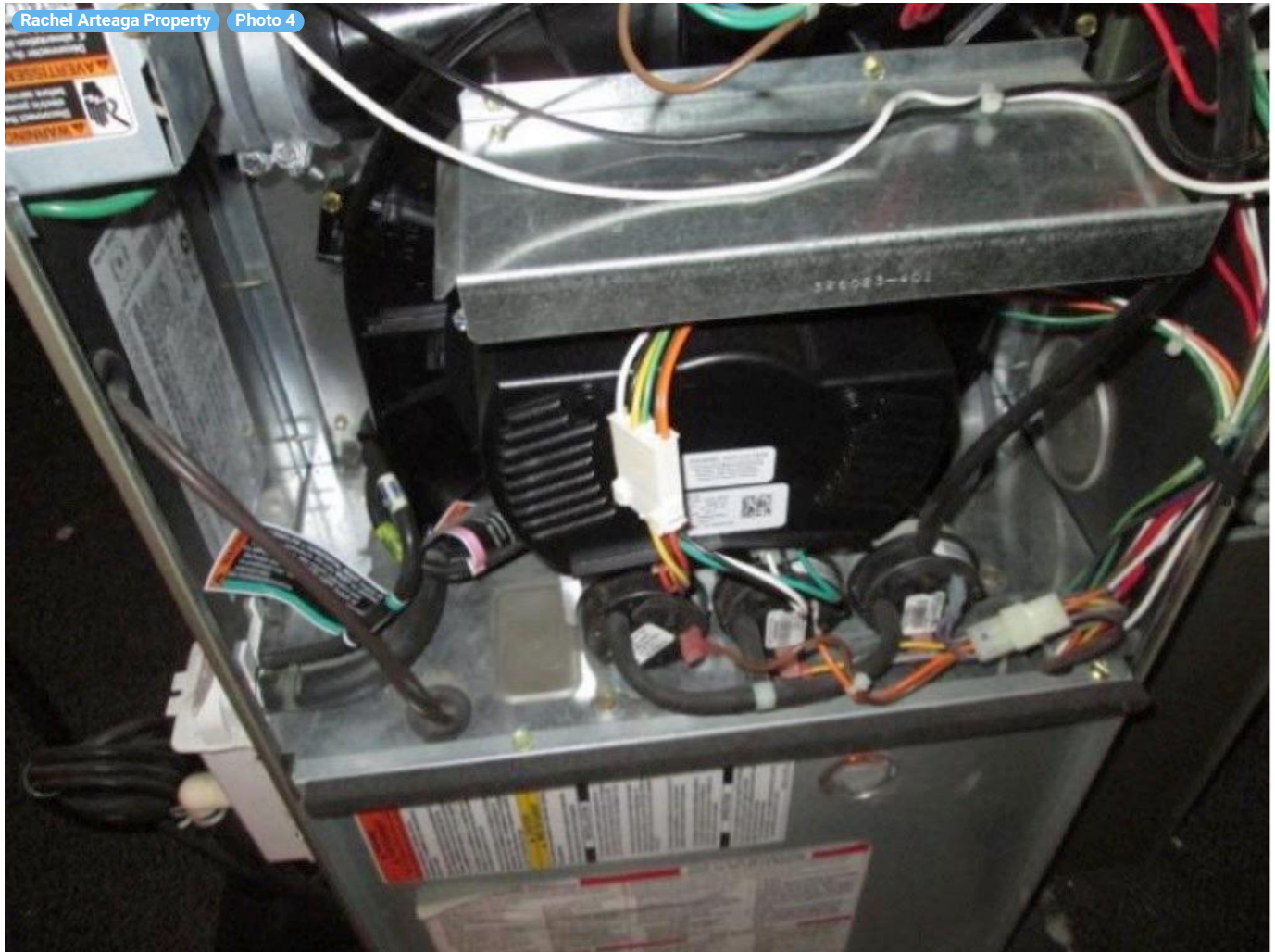

This is an example of how your report export would look like.

The display of dimensions, pictures, and objects is set in the app and can be easily customizable. The custom forms are created and managed in the cloud and are assigned to a project on a workspace and/or team level.

## Rachel Arteaga Property

123 Circle Tree Lane, 28277 Charlotte, NC, United States

TOTAL AREA: 1657.64 sq ft • LIVING AREA: 1657.64 sq ft • FLOORS: 2 • ROOMS: 7

---



### ▼ Photos/Rachel Arteaga Property

Rachel Arteaga Property Photo 5



---

This is an example of how your report export would look like.

The display of dimensions, pictures, and objects is set in the app and can be easily customizable. The custom forms are created and managed in the cloud and are assigned to a project on a workspace and/or team level.

## Rachel Arteaga Property

123 Circle Tree Lane, 28277 Charlotte, NC, United States

TOTAL AREA: 1657.64 sq ft • LIVING AREA: 1657.64 sq ft • FLOORS: 2 • ROOMS: 7

---



### ▼ Photos/Rachel Arteaga Property



---

This is an example of how your report export would look like.

The display of dimensions, pictures, and objects is set in the app and can be easily customizable. The custom forms are created and managed in the cloud and are assigned to a project on a workspace and/or team level.



## Rachel Arteaga Property

123 Circle Tree Lane, 28277 Charlotte, NC, United States

TOTAL AREA: 1657.64 sq ft • LIVING AREA: 1657.64 sq ft • FLOORS: 2 • ROOMS: 7



### ▼ Photos/Rachel Arteaga Property



This is an example of how your report export would look like.

The display of dimensions, pictures, and objects is set in the app and can be easily customizable. The custom forms are created and managed in the cloud and are assigned to a project on a workspace and/or team level.

# Rachel Arteaga Property

123 Circle Tree Lane, 28277 Charlotte, NC, United States

TOTAL AREA: 1657.64 sq ft • LIVING AREA: 1657.64 sq ft • FLOORS: 2 • ROOMS: 7



## ▼ 1st Floor

TOTAL AREA: 879.98 sq ft • LIVING AREA: 879.98 sq ft • ROOMS: 4

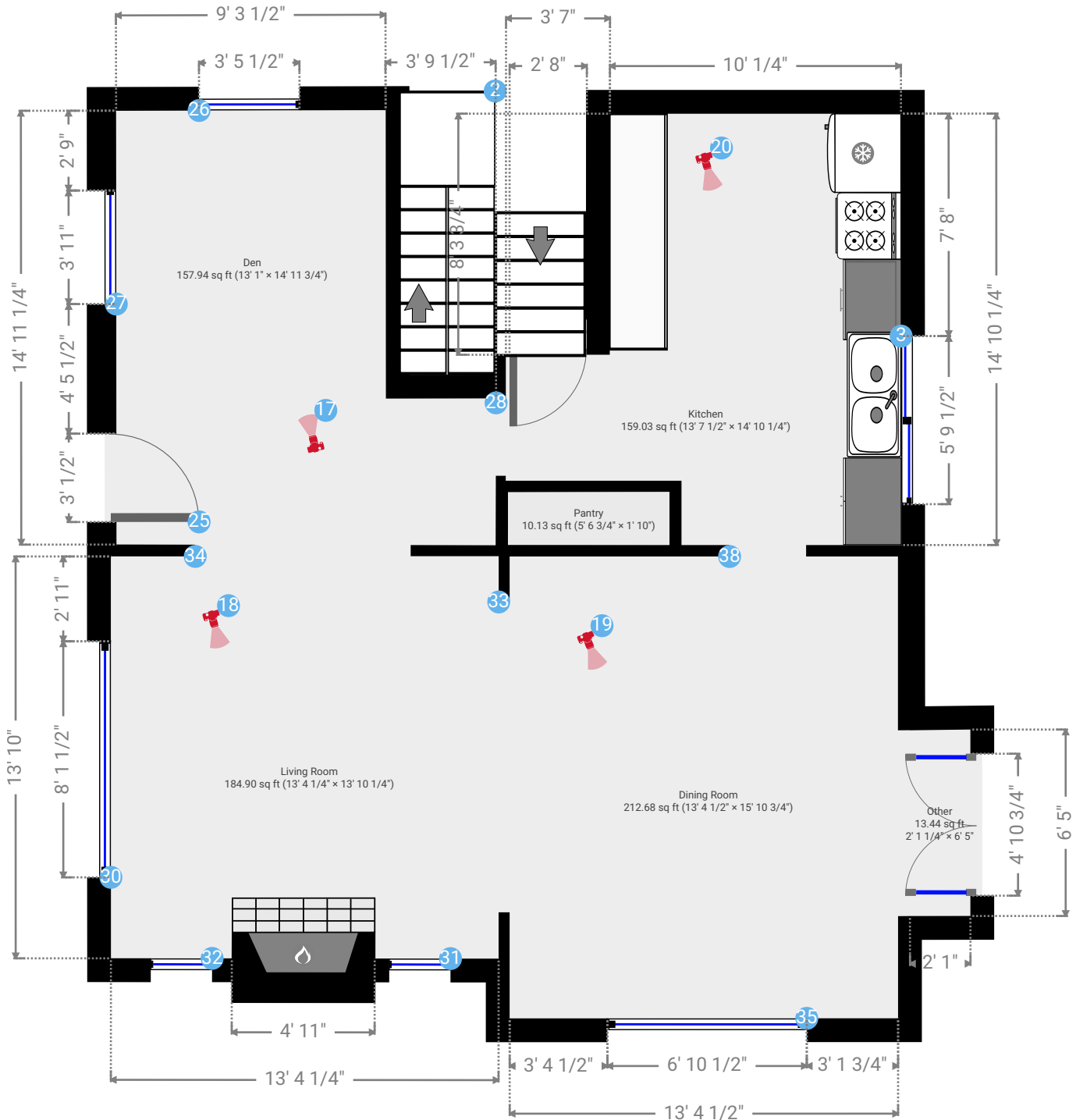

This is an example of how your report export would look like.

The display of dimensions, pictures, and objects is set in the app and can be easily customizable. The custom forms are created and managed in the cloud and are assigned to a project on a workspace and/or team level.

0' 2' 4' 6' 8' 10' 1:62

# Rachel Arteaga Property

123 Circle Tree Lane, 28277 Charlotte, NC, United States  
TOTAL AREA: 1657.64 sq ft • LIVING AREA: 1657.64 sq ft • FLOORS: 2 • ROOMS: 7



## ▼ 1st Floor

### 2 U-SHAPED STAIRCASE

Height  
7' 2 3/4"



-----  
This is an example of how your report export would look like.

The display of dimensions, pictures, and objects is set in the app and can be easily customizable. The custom forms are created and managed in the cloud and are assigned to a project on a workspace and/or team level.



# Rachel Arteaga Property

123 Circle Tree Lane, 28277 Charlotte, NC, United States  
TOTAL AREA: 1657.64 sq ft • LIVING AREA: 1657.64 sq ft • FLOORS: 2 • ROOMS: 7



## ▼ Den 1st Floor

WIDTH: 13' 1" • LENGTH: 14' 11 3/4" • CEILING HEIGHT: 8' 9"  
AREA: 157.94 sq ft • PERIMETER: 56' 3/4"

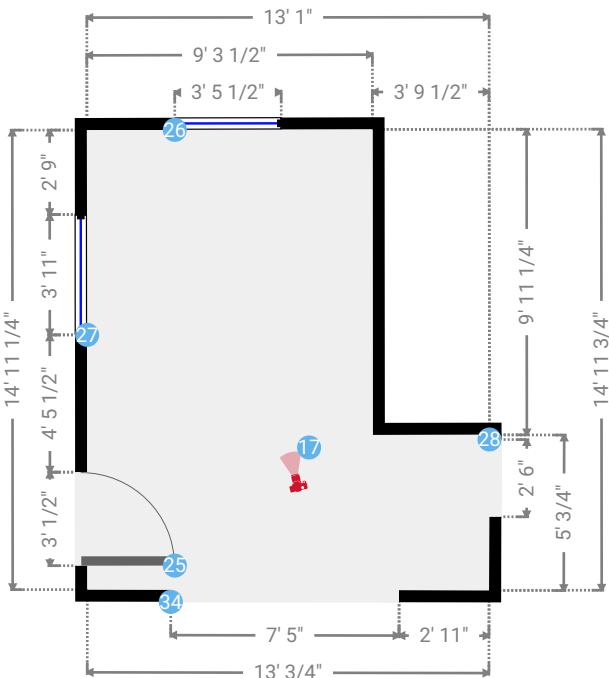
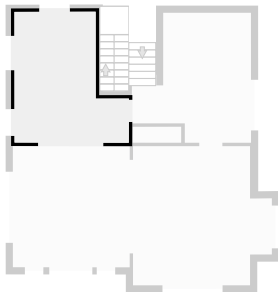

## ▼ Den/1st Floor

### 17 PHOTO

Photos



### 25 HINGED DOOR

Height  
6' 6 1/2"



### 26 AWNING WINDOW

Height  
2' 1/2"

Distance to Floor  
5' 5 1/2"



### 27 AWNING WINDOW

Height  
5' 4 1/4"



This is an example of how your report export would look like.

The display of dimensions, pictures, and objects is set in the app and can be easily customizable. The custom forms are created and managed in the cloud and are assigned to a project on a workspace and/or team level.

0' 4' 8' 12' 1:75

# Rachel Arteaga Property

123 Circle Tree Lane, 28277 Charlotte, NC, United States  
TOTAL AREA: 1657.64 sq ft • LIVING AREA: 1657.64 sq ft • FLOORS: 2 • ROOMS: 7



## ▼ Den/1st Floor

### 27 AWNING WINDOW

Distance to Floor  
1' 11 1/2"



### 28 OPENING

Height  
6' 10 3/4"



This is an example of how your report export would look like.

The display of dimensions, pictures, and objects is set in the app and can be easily customizable. The custom forms are created and managed in the cloud and are assigned to a project on a workspace and/or team level.

## Rachel Arteaga Property

123 Circle Tree Lane, 28277 Charlotte, NC, United States

TOTAL AREA: 1657.64 sq ft • LIVING AREA: 1657.64 sq ft • FLOORS: 2 • ROOMS: 7



### ▼ Photos/Den



This is an example of how your report export would look like.

The display of dimensions, pictures, and objects is set in the app and can be easily customizable. The custom forms are created and managed in the cloud and are assigned to a project on a workspace and/or team level.

Rachel Arteaga Property

123 Circle Tree Lane, 28277 Charlotte, NC, United States  
TOTAL AREA: 1657.64 sq ft • LIVING AREA: 1657.64 sq ft • FLOORS: 2 • ROOMS: 7





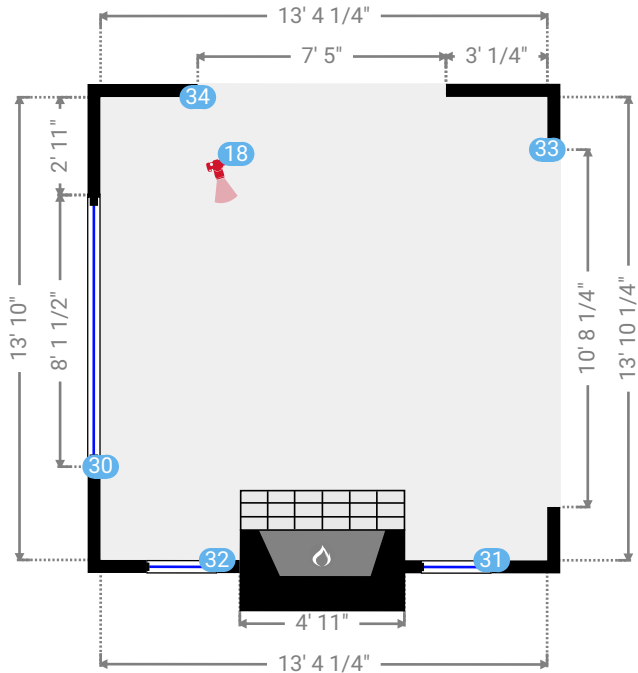
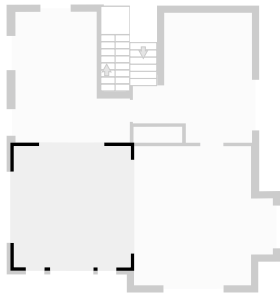

▼ Living Room  
1st Floor

WIDTH: 13' 4 1/4" • LENGTH: 13' 10 1/4" • CEILING HEIGHT: 8' 9 3/4"  
AREA: 184.90 sq ft • PERIMETER: 54' 4 3/4"



▼ Living Room/1st Floor

18	<div>PHOTO</div> <div>Photos</div> <div>  </div>	
30	<div>AWNING WINDOW</div> <div> <div>Height</div> <div>5' 4 1/4"</div> </div> <div> <div>Distance to Floor</div> <div>1' 10 1/2"</div> </div>	
31	<div>AWNING WINDOW</div> <div> <div>Height</div> <div>1' 9 3/4"</div> </div> <div> <div>Distance to Floor</div> <div>4' 11 1/2"</div> </div>	

This is an example of how your report export would look like.

The display of dimensions, pictures, and objects is set in the app and can be easily customizable. The custom forms are created and managed in the cloud and are assigned to a project on a workspace and/or team level.

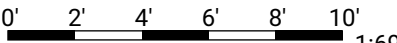

# Rachel Arteaga Property

123 Circle Tree Lane, 28277 Charlotte, NC, United States  
TOTAL AREA: 1657.64 sq ft • LIVING AREA: 1657.64 sq ft • FLOORS: 2 • ROOMS: 7



## ▼ Living Room/1st Floor

32	AWNING WINDOW	<div>Height 1' 11"</div> <div>Distance to Floor 4' 11 3/4"</div>	
33	OPENING	<div>Height 7' 3 3/4"</div> <div>Distance to Floor 1 1/2"</div>	
34	OPENING	<div>Height 7' 3/4"</div> <div>Distance to Floor 3/4"</div>	

This is an example of how your report export would look like.

The display of dimensions, pictures, and objects is set in the app and can be easily customizable. The custom forms are created and managed in the cloud and are assigned to a project on a workspace and/or team level.

## Rachel Arteaga Property

123 Circle Tree Lane, 28277 Charlotte, NC, United States

TOTAL AREA: 1657.64 sq ft • LIVING AREA: 1657.64 sq ft • FLOORS: 2 • ROOMS: 7



### ▼ Photos/Living Room



This is an example of how your report export would look like.

The display of dimensions, pictures, and objects is set in the app and can be easily customizable. The custom forms are created and managed in the cloud and are assigned to a project on a workspace and/or team level.



Rachel Arteaga Property

123 Circle Tree Lane, 28277 Charlotte, NC, United States  
TOTAL AREA: 1657.64 sq ft • LIVING AREA: 1657.64 sq ft • FLOORS: 2 • ROOMS: 7



Dining Room  
1st Floor

WIDTH: 13' 4 1/2" • LENGTH: 15' 10 3/4" • CEILING HEIGHT: 8' 8 1/4"  
AREA: 212.68 sq ft • PERIMETER: 58' 6 1/2"

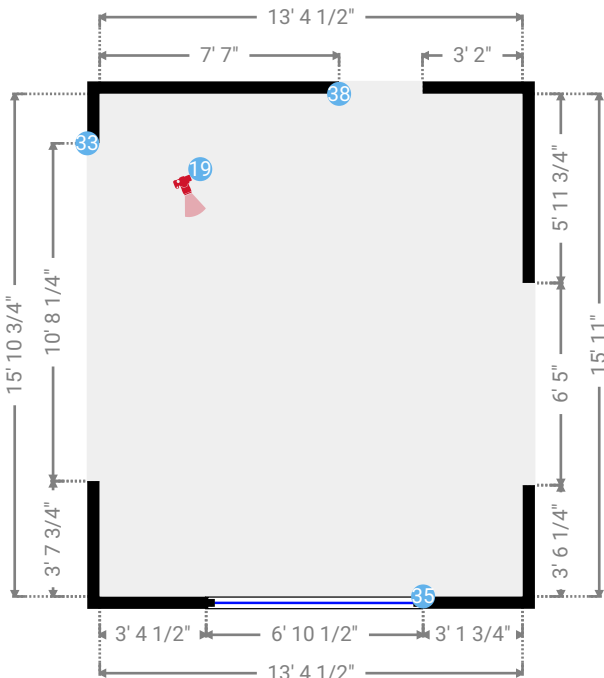
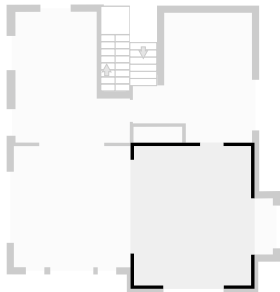

Dining Room/1st Floor

19 PHOTO

Photos



35 AWNING WINDOW

Height

5' 1 3/4"

Distance to Floor

1' 10 3/4"



This is an example of how your report export would look like.

The display of dimensions, pictures, and objects is set in the app and can be easily customizable. The custom forms are created and managed in the cloud and are assigned to a project on a workspace and/or team level.

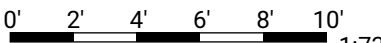

1:73

## Rachel Arteaga Property

123 Circle Tree Lane, 28277 Charlotte, NC, United States

TOTAL AREA: 1657.64 sq ft • LIVING AREA: 1657.64 sq ft • FLOORS: 2 • ROOMS: 7



### ▼ Photos/Dining Room



This is an example of how your report export would look like.

The display of dimensions, pictures, and objects is set in the app and can be easily customizable. The custom forms are created and managed in the cloud and are assigned to a project on a workspace and/or team level.

# Rachel Arteaga Property

123 Circle Tree Lane, 28277 Charlotte, NC, United States  
TOTAL AREA: 1657.64 sq ft • LIVING AREA: 1657.64 sq ft • FLOORS: 2 • ROOMS: 7



## ▼ Kitchen 1st Floor

WIDTH: 13' 7 1/2" • LENGTH: 14' 10 1/4"  
AREA: 159.03 sq ft • PERIMETER: 56' 11 1/4"

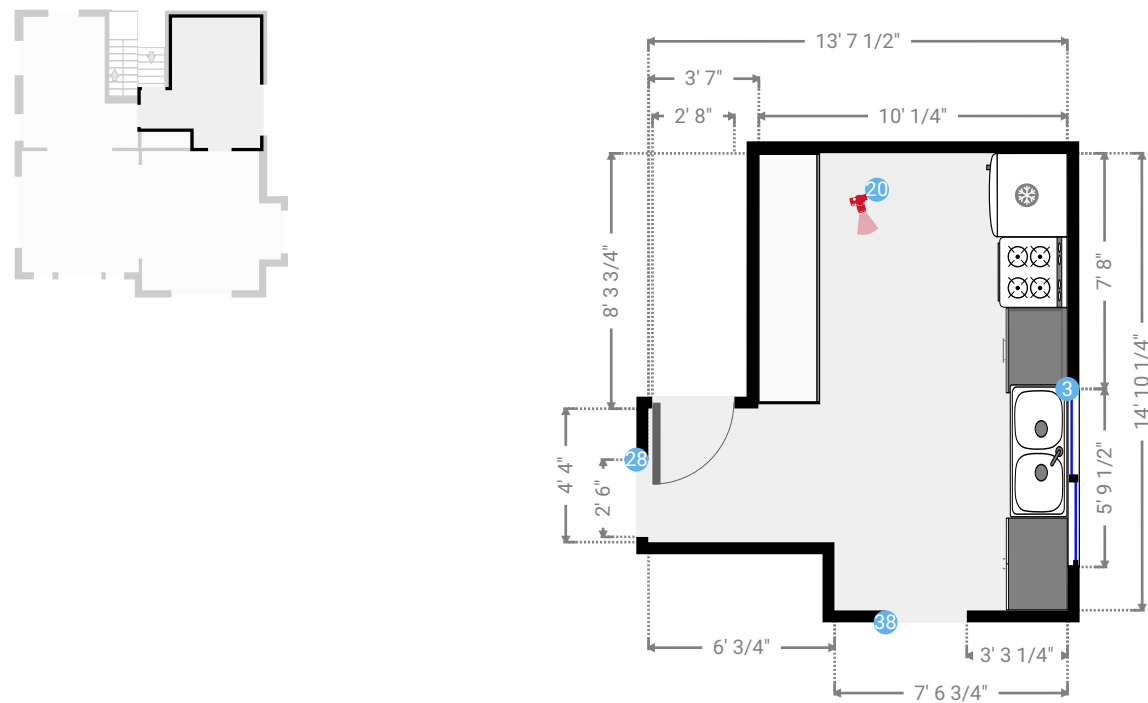

## ▼ Kitchen/1st Floor

### 3 SLIDING WINDOW

Height  
3' 10"

Distance to Floor  
3' 10"



### 20 PHOTO

Photos



### 38 OPENING

Height  
6' 10 3/4"



This is an example of how your report export would look like.

The display of dimensions, pictures, and objects is set in the app and can be easily customizable. The custom forms are created and managed in the cloud and are assigned to a project on a workspace and/or team level.

0' 4' 8' 12' 1:75

## Rachel Arteaga Property

123 Circle Tree Lane, 28277 Charlotte, NC, United States

TOTAL AREA: 1657.64 sq ft • LIVING AREA: 1657.64 sq ft • FLOORS: 2 • ROOMS: 7



### ▼ Photos/Kitchen



This is an example of how your report export would look like.

The display of dimensions, pictures, and objects is set in the app and can be easily customizable. The custom forms are created and managed in the cloud and are assigned to a project on a workspace and/or team level.

# Rachel Arteaga Property

123 Circle Tree Lane, 28277 Charlotte, NC, United States

TOTAL AREA: 1657.64 sq ft • LIVING AREA: 1657.64 sq ft • FLOORS: 2 • ROOMS: 7



## ▼ 2nd Floor

TOTAL AREA: 777.66 sq ft • LIVING AREA: 777.66 sq ft • ROOMS: 3

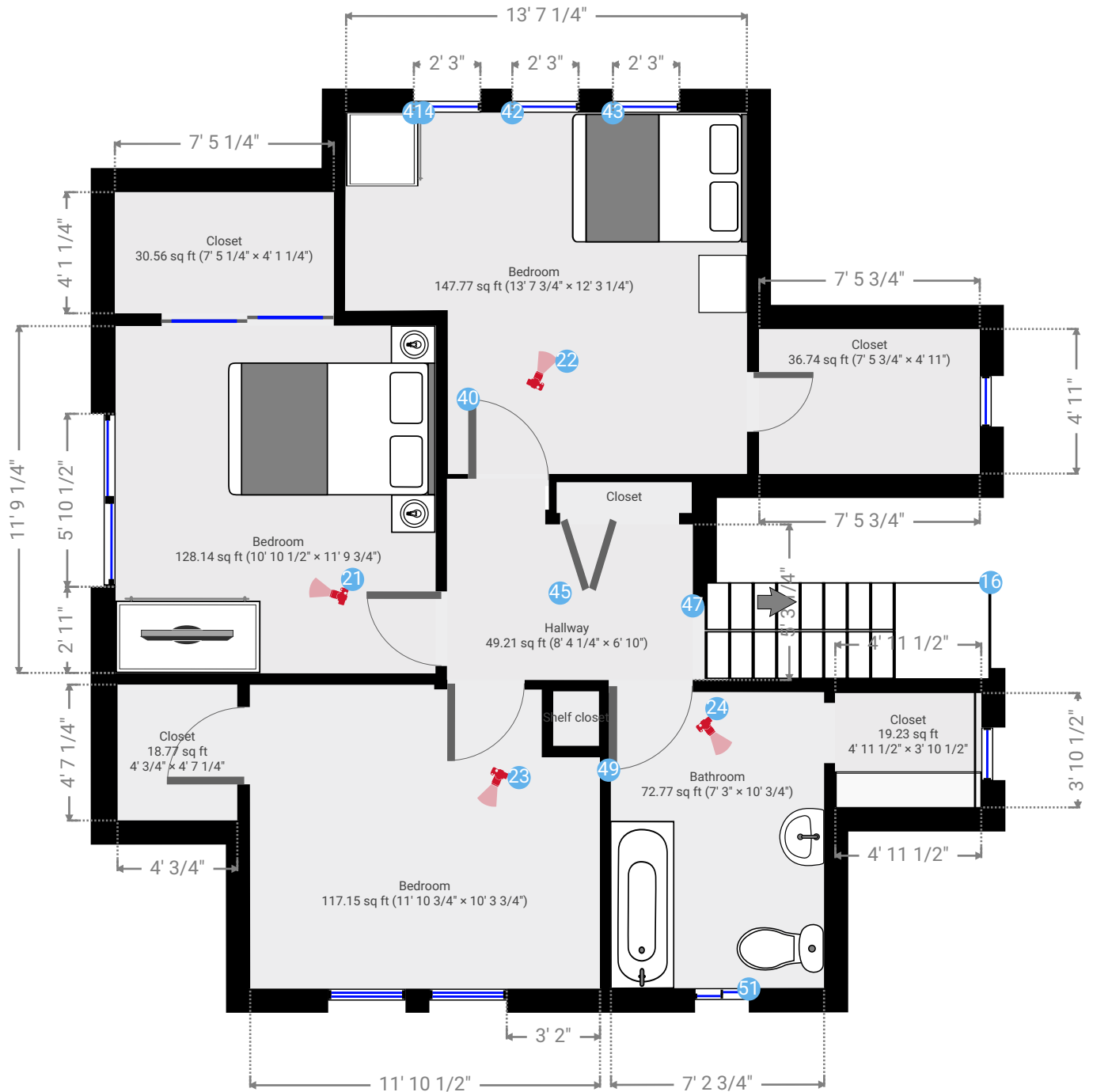

This is an example of how your report export would look like.

The display of dimensions, pictures, and objects is set in the app and can be easily customizable. The custom forms are created and managed in the cloud and are assigned to a project on a workspace and/or team level.

0' 2' 4' 6' 8' 10' 1:62

# Rachel Arteaga Property

123 Circle Tree Lane, 28277 Charlotte, NC, United States  
TOTAL AREA: 1657.64 sq ft • LIVING AREA: 1657.64 sq ft • FLOORS: 2 • ROOMS: 7



## ▼ 2nd Floor

### 16 U-SHAPED STAIRCASE

Height  
7' 2 3/4"



-----  
This is an example of how your report export would look like.

The display of dimensions, pictures, and objects is set in the app and can be easily customizable. The custom forms are created and managed in the cloud and are assigned to a project on a workspace and/or team level.



# Rachel Arteaga Property

123 Circle Tree Lane, 28277 Charlotte, NC, United States  
TOTAL AREA: 1657.64 sq ft • LIVING AREA: 1657.64 sq ft • FLOORS: 2 • ROOMS: 7



## ▼ Bedroom 2nd Floor

WIDTH: 12' 3 1/4" • LENGTH: 13' 7 3/4" • CEILING HEIGHT: 7' 8 3/4"  
AREA: 147.77 sq ft • PERIMETER: 51' 9 1/2"

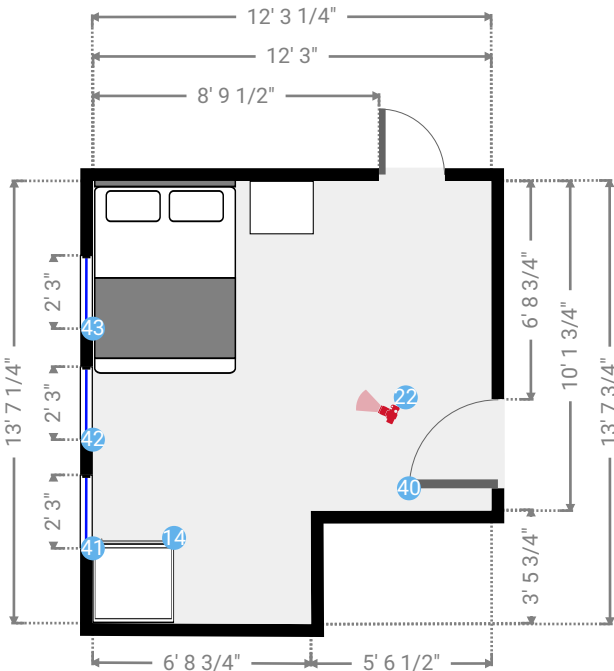
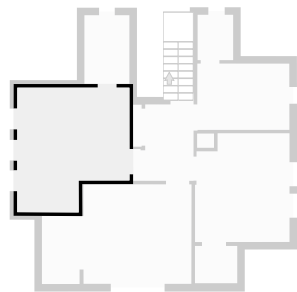

## ▼ Bedroom/2nd Floor

14	CHEST OF DRAWERS	
	Height 4' 3 1/2"	
22	PHOTO	
	Photos 	
40	HINGED DOOR	
	Height 6' 6 1/4"	
41	AWNING WINDOW	
	Height 3' 2 3/4"	
	Distance to Floor 2' 10"	

This is an example of how your report export would look like.

The display of dimensions, pictures, and objects is set in the app and can be easily customizable. The custom forms are created and managed in the cloud and are assigned to a project on a workspace and/or team level.

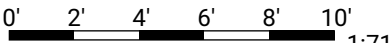

# Rachel Arteaga Property

123 Circle Tree Lane, 28277 Charlotte, NC, United States  
TOTAL AREA: 1657.64 sq ft • LIVING AREA: 1657.64 sq ft • FLOORS: 2 • ROOMS: 7



## ▼ Bedroom/2nd Floor

### 42 AWNING WINDOW

Height  
3' 3"

Distance to Floor  
2' 9 3/4"



### 43 AWNING WINDOW

Height  
3' 2 1/2"

Distance to Floor  
2' 9 3/4"



This is an example of how your report export would look like.

The display of dimensions, pictures, and objects is set in the app and can be easily customizable. The custom forms are created and managed in the cloud and are assigned to a project on a workspace and/or team level.

## Rachel Arteaga Property

123 Circle Tree Lane, 28277 Charlotte, NC, United States

TOTAL AREA: 1657.64 sq ft • LIVING AREA: 1657.64 sq ft • FLOORS: 2 • ROOMS: 7



### ▼ Photos/Bedroom



This is an example of how your report export would look like.

The display of dimensions, pictures, and objects is set in the app and can be easily customizable. The custom forms are created and managed in the cloud and are assigned to a project on a workspace and/or team level.

# Rachel Arteaga Property

123 Circle Tree Lane, 28277 Charlotte, NC, United States  
TOTAL AREA: 1657.64 sq ft • LIVING AREA: 1657.64 sq ft • FLOORS: 2 • ROOMS: 7



## ▼ Hallway 2nd Floor

WIDTH: 6' 10" • LENGTH: 8' 4 1/4" • CEILING HEIGHT: 7' 7 3/4"  
AREA: 49.21 sq ft • PERIMETER: 30' 4 1/4"

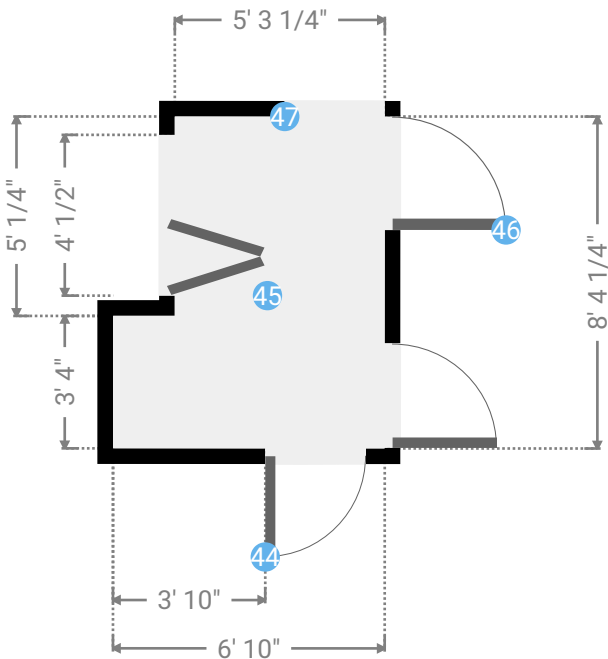
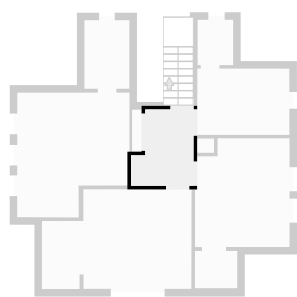

## ▼ Hallway/2nd Floor

45	FOLDING DOOR	Height 6' 3 3/4"	
47	OPENING	Height 6' 8 3/4"	

This is an example of how your report export would look like.

The display of dimensions, pictures, and objects is set in the app and can be easily customizable. The custom forms are created and managed in the cloud and are assigned to a project on a workspace and/or team level.

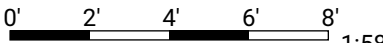

1:58

Rachel Arteaga Property

123 Circle Tree Lane, 28277 Charlotte, NC, United States  
TOTAL AREA: 1657.64 sq ft • LIVING AREA: 1657.64 sq ft • FLOORS: 2 • ROOMS: 7



▼ Bedroom  
2nd Floor

WIDTH: 11' 9 3/4" • LENGTH: 10' 10 1/2"  
AREA: 128.14 sq ft • PERIMETER: 45' 3 3/4"

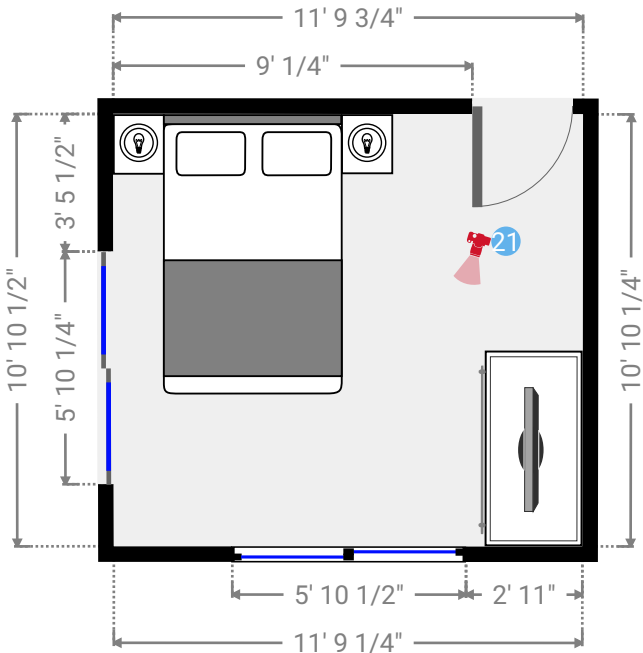
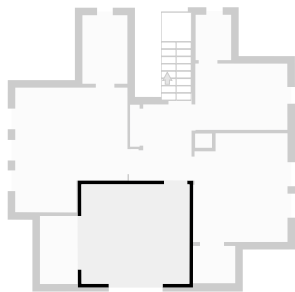

▼ Bedroom/2nd Floor

21 PHOTO

Photos



This is an example of how your report export would look like.

The display of dimensions, pictures, and objects is set in the app and can be easily customizable. The custom forms are created and managed in the cloud and are assigned to a project on a workspace and/or team level.



## Rachel Arteaga Property

123 Circle Tree Lane, 28277 Charlotte, NC, United States

TOTAL AREA: 1657.64 sq ft • LIVING AREA: 1657.64 sq ft • FLOORS: 2 • ROOMS: 7



### ▼ Photos/Bedroom



This is an example of how your report export would look like.

The display of dimensions, pictures, and objects is set in the app and can be easily customizable. The custom forms are created and managed in the cloud and are assigned to a project on a workspace and/or team level.



Rachel Arteaga Property

123 Circle Tree Lane, 28277 Charlotte, NC, United States  
TOTAL AREA: 1657.64 sq ft • LIVING AREA: 1657.64 sq ft • FLOORS: 2 • ROOMS: 7



▼ Bedroom  
2nd Floor

WIDTH: 10' 3 3/4" • LENGTH: 11' 10 3/4" • CEILING HEIGHT: 7' 8 1/2"  
AREA: 117.15 sq ft • PERIMETER: 44' 4 3/4"

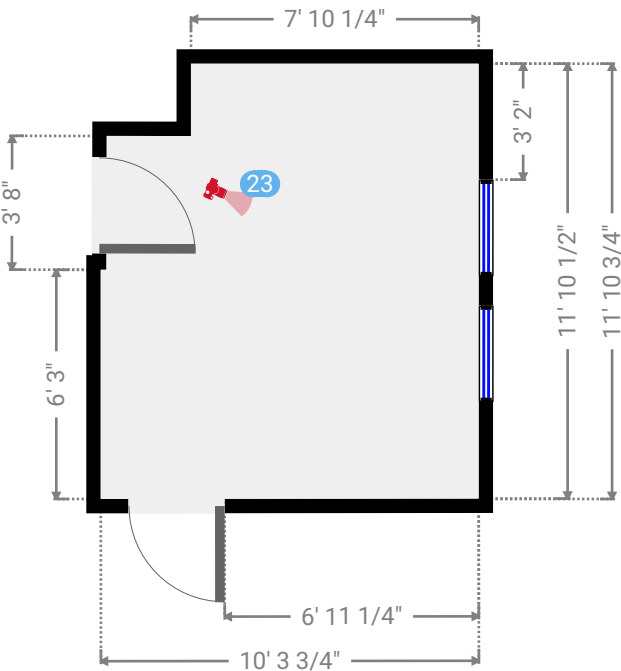
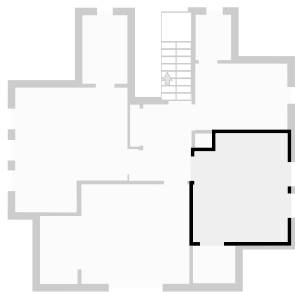

▼ Bedroom/2nd Floor

23 PHOTO

Photos

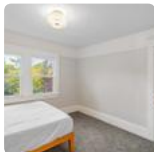

This is an example of how your report export would look like.

The display of dimensions, pictures, and objects is set in the app and can be easily customizable. The custom forms are created and managed in the cloud and are assigned to a project on a workspace and/or team level.

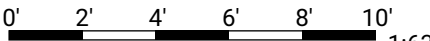

## Rachel Arteaga Property

123 Circle Tree Lane, 28277 Charlotte, NC, United States

TOTAL AREA: 1657.64 sq ft • LIVING AREA: 1657.64 sq ft • FLOORS: 2 • ROOMS: 7

---



### ▼ Photos/Bedroom



---

This is an example of how your report export would look like.

The display of dimensions, pictures, and objects is set in the app and can be easily customizable. The custom forms are created and managed in the cloud and are assigned to a project on a workspace and/or team level.

Rachel Arteaga Property

123 Circle Tree Lane, 28277 Charlotte, NC, United States  
TOTAL AREA: 1657.64 sq ft • LIVING AREA: 1657.64 sq ft • FLOORS: 2 • ROOMS: 7



▼ Bathroom  
2nd Floor

WIDTH: 10' 3/4" • LENGTH: 7' 3"  
AREA: 72.77 sq ft • PERIMETER: 34' 7"

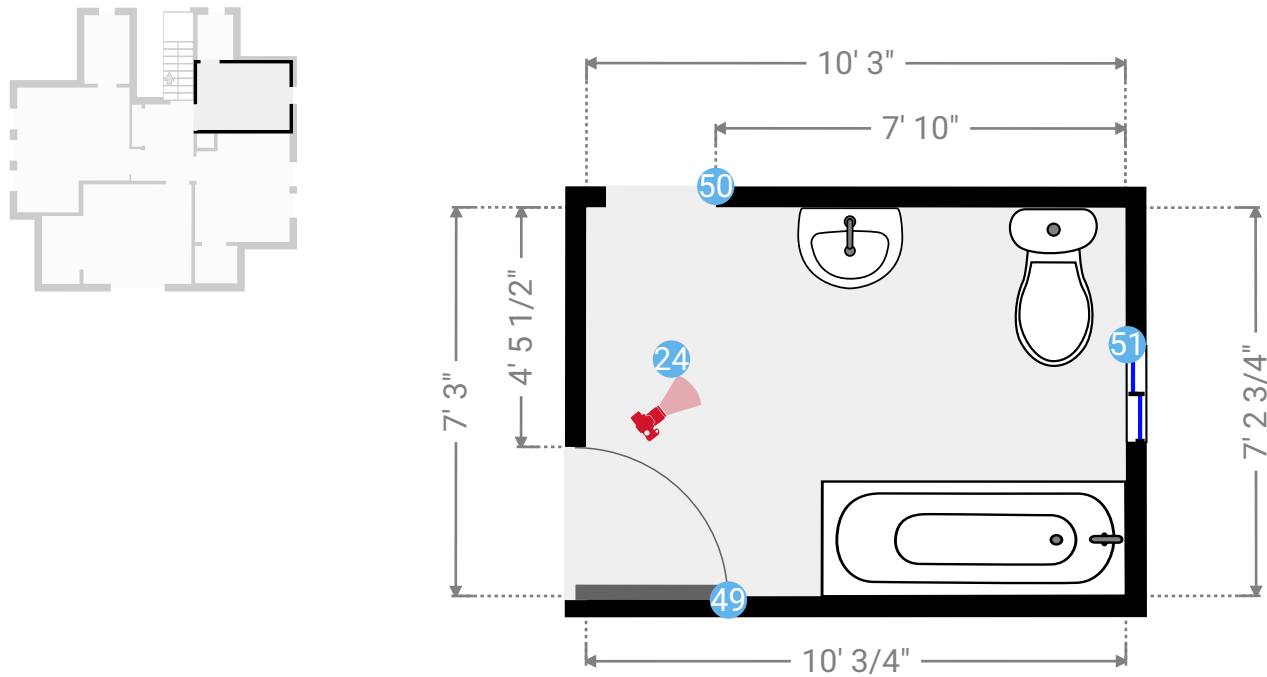

▼ Bathroom/2nd Floor

24	PHOTO	
	<div data-bbox="203 1213 284 1249">Photos</div> <div data-bbox="203 1249 365 1407"></div>	
49	<div data-bbox="203 1407 365 1438">HINGED DOOR</div> <div data-bbox="203 1438 1429 1564"><div>Height</div><div>6' 10 1/4"</div></div>	
51	<div data-bbox="203 1564 406 1596">SLIDING WINDOW</div> <div data-bbox="203 1596 1429 1764"><div>Height</div><div>3' 4 1/4"</div><div>Distance to Floor</div><div>3'</div></div>	

This is an example of how your report export would look like.

The display of dimensions, pictures, and objects is set in the app and can be easily customizable. The custom forms are created and managed in the cloud and are assigned to a project on a workspace and/or team level.

## Rachel Arteaga Property

123 Circle Tree Lane, 28277 Charlotte, NC, United States

TOTAL AREA: 1657.64 sq ft • LIVING AREA: 1657.64 sq ft • FLOORS: 2 • ROOMS: 7



### ▼ Photos/Bathroom



This is an example of how your report export would look like.

The display of dimensions, pictures, and objects is set in the app and can be easily customizable. The custom forms are created and managed in the cloud and are assigned to a project on a workspace and/or team level.